ENTRÉE.

dans le style classique.

GABRIEL PIERNÉ.
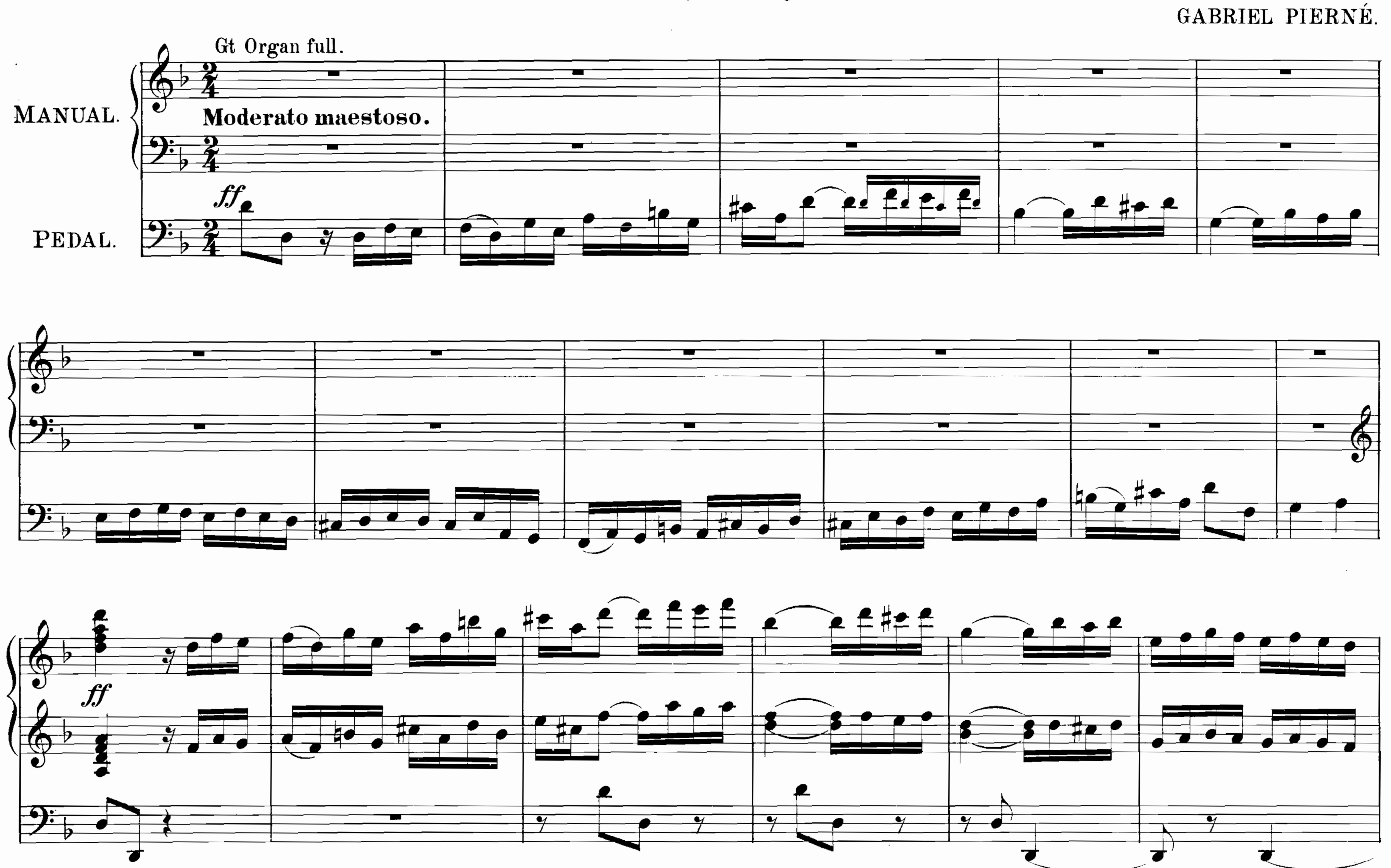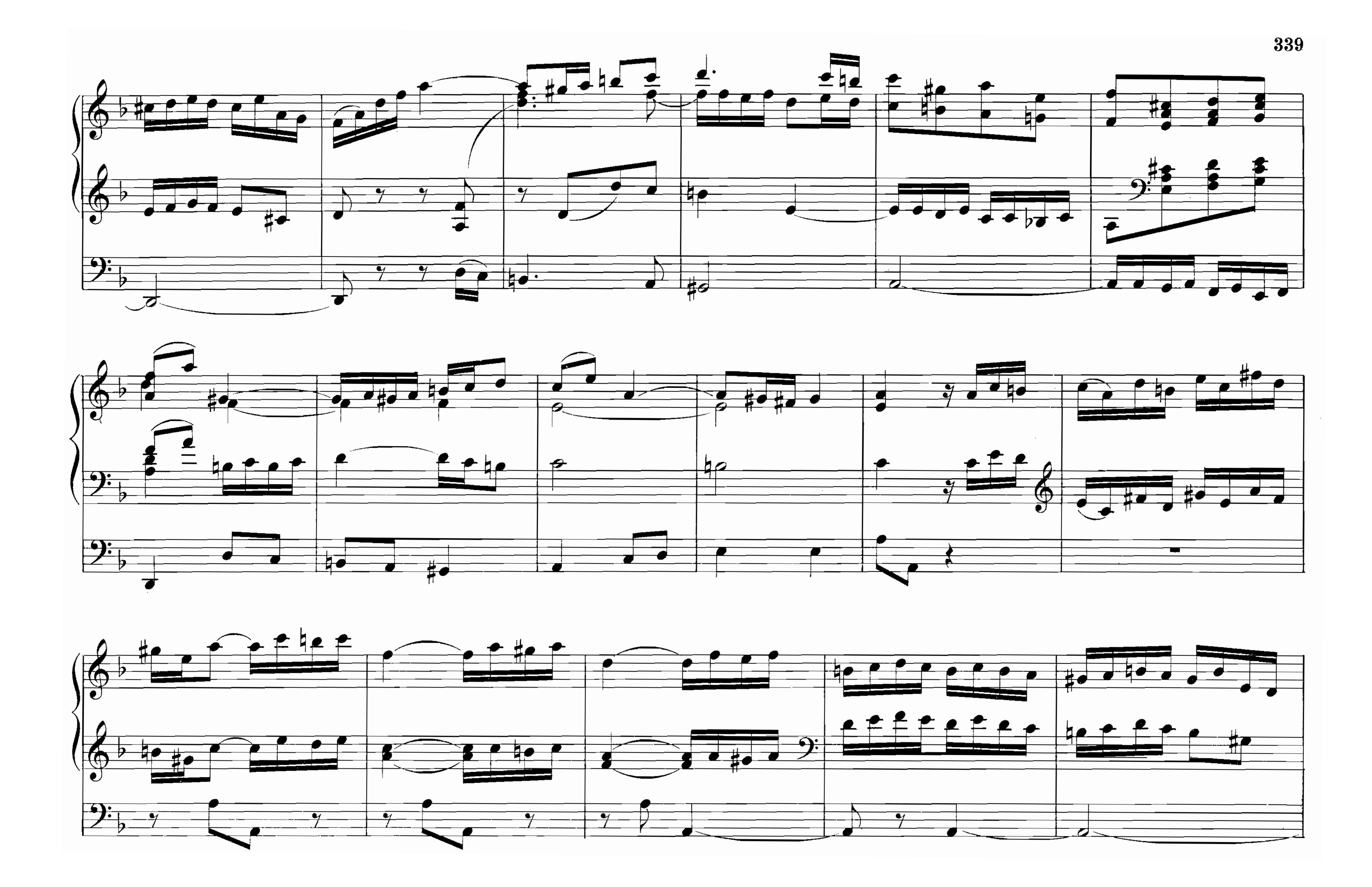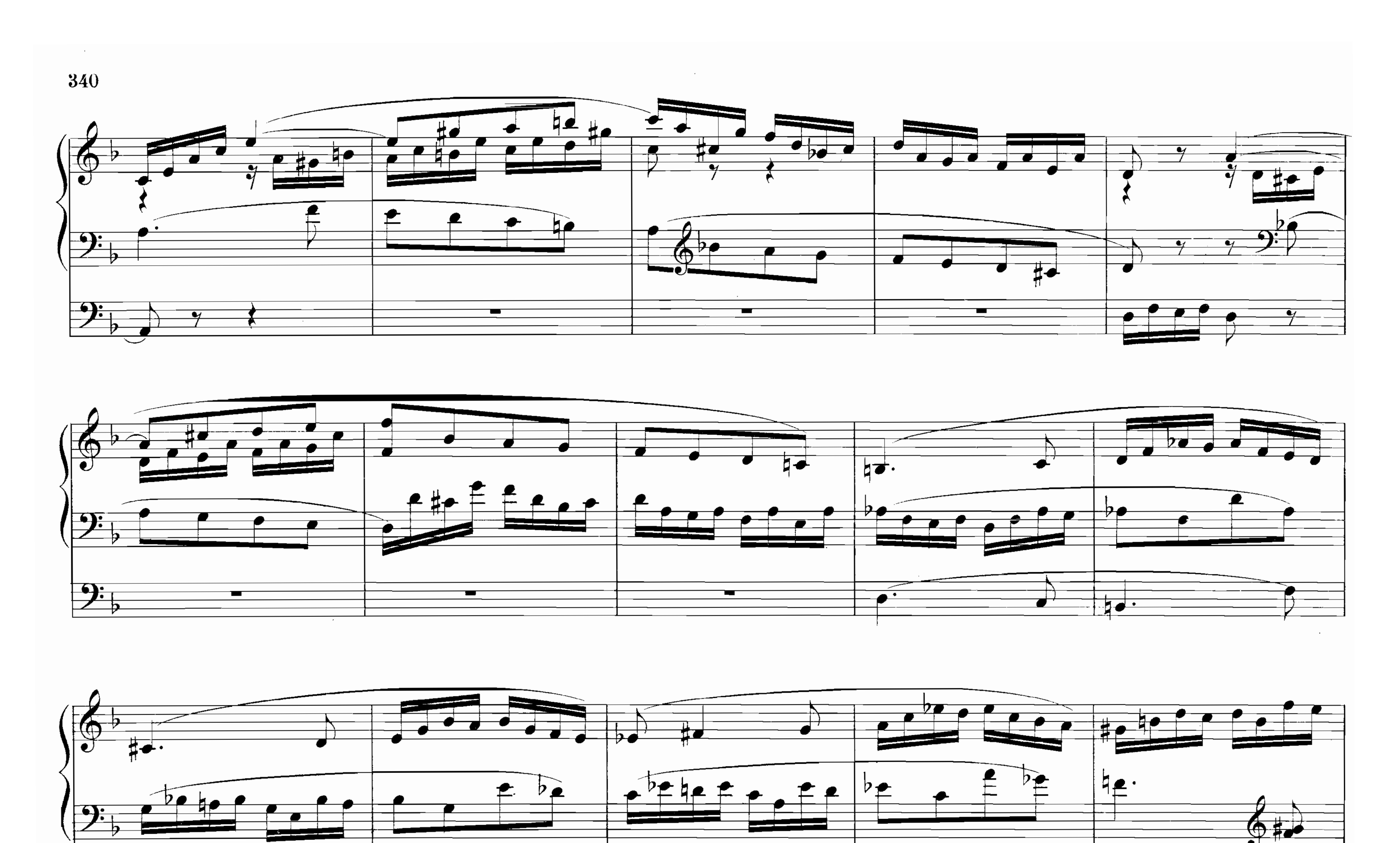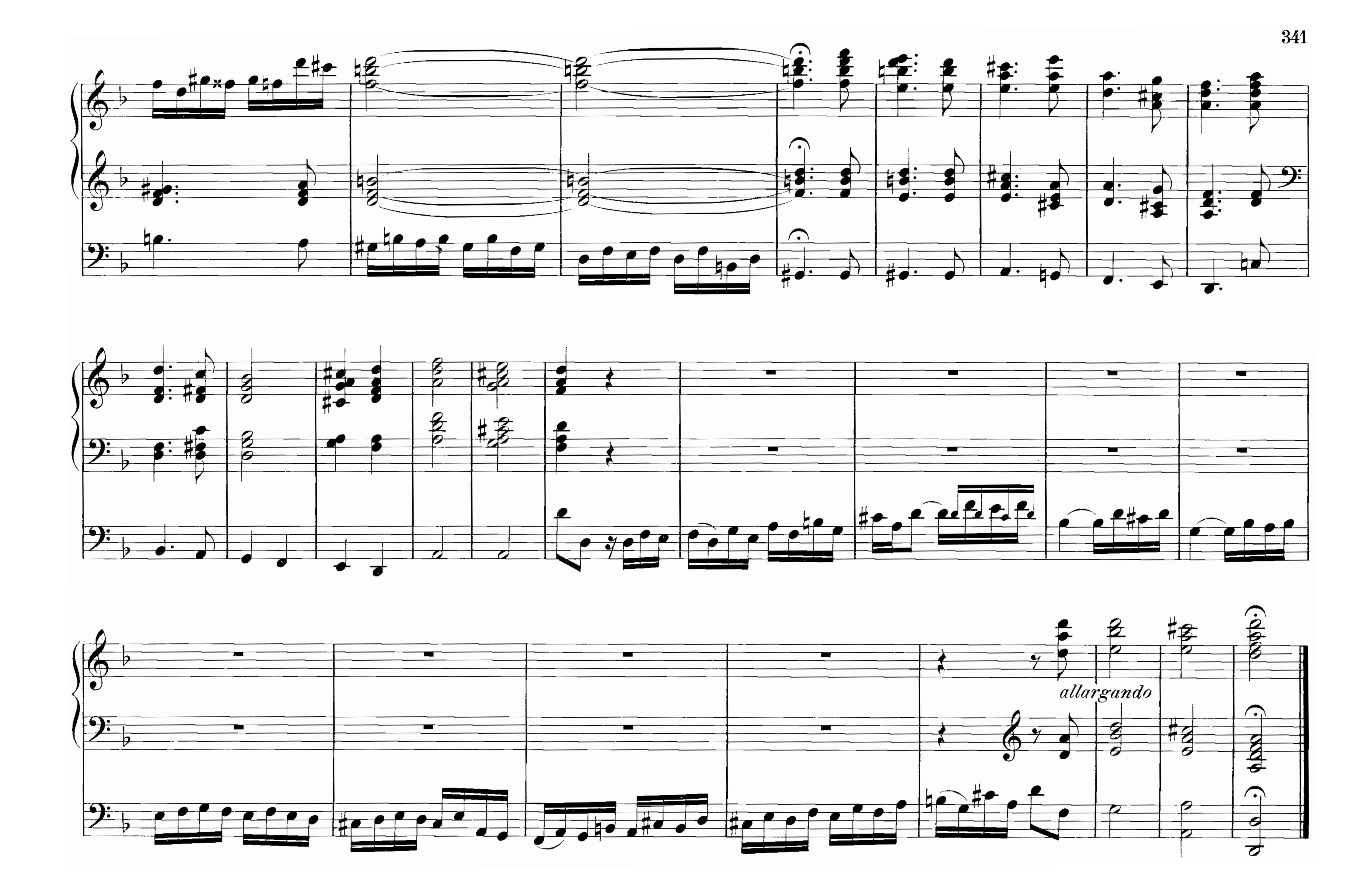







allargando